

# BASEMENT FLOOR PLAN

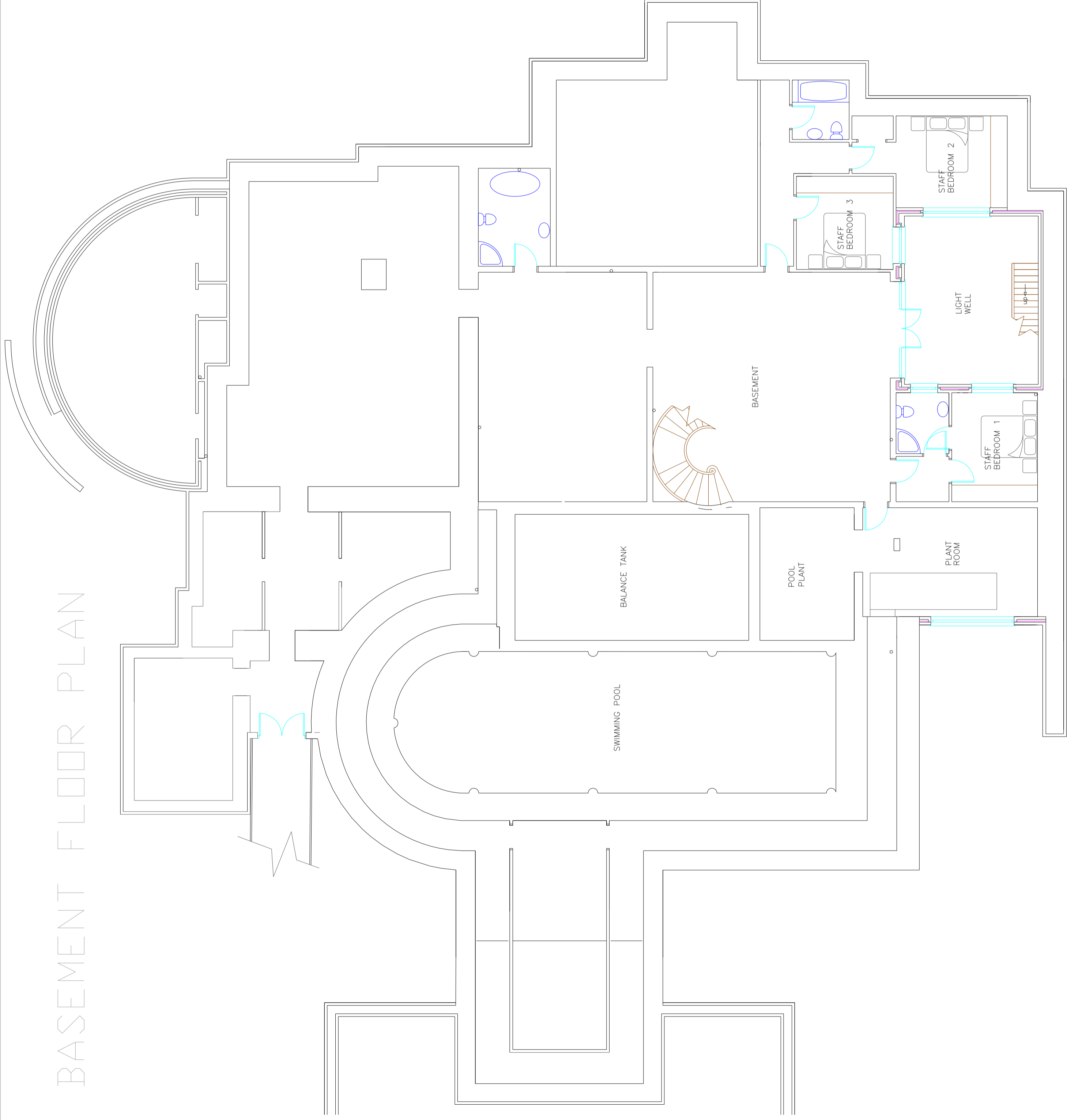

## REVISIONS

- A 18-9-07 Staff bedrooms added
- B 20-7-08 Stairs revised
- C 08-05-18 Drawn as existing

DRAWING NUMBER

04-GHILL-B

REVISION

C

SCALE

1:100

DRAWN BY

S Bernardéz

PROJECT

GOLDEN HILL  
BELBINS

TITLE

BASEMENT  
FLOOR PLAN

CLIENT

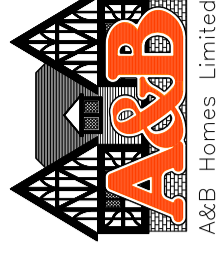

A&B Homes Limited

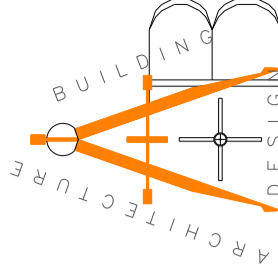

A&B Design, 4a The Horsefair  
Romsey. Tel. 01794 523878